MRC series
S3-MS
Socket for 11-pin standard relay according to IEC 67-I-18b

Type	**S3-MS** 3-pole, 1 connection level Coding ring optional Integrated retaining clip and labelling space Accepts plug-in modules M3-S in serie with the coil
Rated current	**10 A**

Specifications	
Rated load	10 A/250V
Insulation	Test voltage V rms 1 min
– All terminals/DIN rail	2,5 kV
– Terminal/terminal	2,5 kV
Cross-section of connecting wire	
– Single-wire	4 mm^2 or 2 x 2,5 mm2
– Multi-wire	22 - 14 AWG
Max. screw torque	1,2 Nm
Screw dimensions	M3, Pozi, slot
Integrated retaining clip/plastic	for relay series C2
Labelling space	detachable
Connection label	1...8; DIN/EN
Mounting	DIN rail T35 or mounting plate
Ambient temperature operation/storage	-40 (no ice)….60 ºC /-40 ... 80 °C
Associated, plug-in 11-pin-MRC-Relais Suitable for holding the Releco coding ring For coding the relay and the socket.	**C3-A, C3-G, C3-T, C3-X, C3-M, C3-R, C3-E, C3-N**

Accessories	
Coding ring, blue set:	**S3-BC** Packaging unit: 5 pcs
Parallel module	**M3-S**
Retaining spring, steel	**S3-C, S3-CT** (with Timecube)

Connection diagram

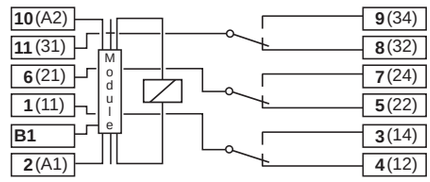

Dimensions [mm]

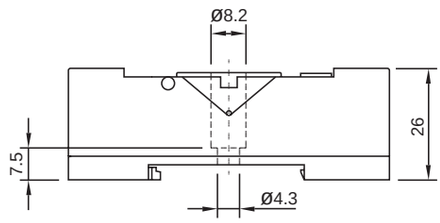

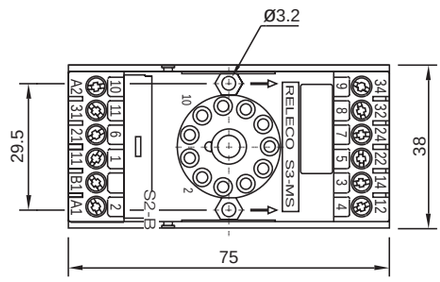

Technical approvals, conformities

Kühn Controls AG

Notes:

You want more information about this product, please call us: tel: +49 (0)7082-940000 or send us a fax: +49 (0)7082-940001, or email: sales@kuehn-controls.de or visit our Website: www.kuehn-controls.de